

courage through crisis

2020 IMPACT REPORT



PASADENA HUMANE



DEAR FRIEND,

It's hard to look back on 2020 without experiencing a mixed range of emotions. I feel deep sorrow for the personal loss, financial hardship and social injustice faced by so many people in our community and beyond. At the same time, I feel an enormous sense of encouragement and hope.

In this report, you will learn about the many ways your support helped Pasadena Humane adapt and change during this incredibly challenging year. We courageously faced seemingly insurmountable obstacles and came out stronger and better able to serve the animals and our community.

One of our biggest achievements in 2020 was opening an Animal Resource Center, backed by expert telephone support and a wide range of online education. Our goal is to provide the community with the information and help needed to resolve problems and, hopefully, prevent animals from having to come into the shelter, whenever possible.

If someone finds a litter of orphaned kittens, our foster team provides support so families can foster these babies until they are old enough for adoption. If someone locates a lost pet, we help reunite the pet with its owner. If a pet owner is in crisis, we connect them to resources, such as free food through our Pet Food Bank, temporary boarding, and our free animal behavior helpline.

Our work doesn't stop with companion animals. Concerned community members can connect with a wildlife expert, using our wildlife helpline. Not sure what to do with a baby bird who fell out of its nest? We will walk you through how to reunite an animal with its mother. And if a wild animal is truly orphaned, injured or sick, these animals can be brought to the shelter for care and rehabilitation, with the goal of releasing them back into the wild.

We've helped thousands of animals and pet owners throughout the pandemic, and the truth is that we could not have done any of this without you. I am so grateful to each and every one of you. Despite all the hardships of the past year, you continued to create a more humane and compassionate community for all animals.

Thank you for your love of the animals and for your support.

With heartfelt appreciation,



Dia DuVernet
President & CEO
Pasadena Humane



“Despite all the hardships of the past year, you continued to create a more humane and compassionate community for all animals.”



we are
essential

In April 2020, staff, volunteers and supporters joined together for a drive-by celebration of our Animal Control Officers who have worked on the front lines throughout the COVID-19 pandemic.



heroes in uniform

Animal Control Officers rescued fifteen dogs and five cats from a Pasadena apartment fire in September. Three cats were rushed back to our medical clinic for oxygen treatment before reuniting with their owner. Animal Control also assisted at Red Cross evacuation sites during the Bobcat Fire.



foster families to the rescue

When the pandemic hit in March, we put out an urgent call for new foster volunteers. Hundreds of community members raised their hands to help, and we placed every eligible dog, cat, and critter into a foster home within a couple of days. **LOLLIPOP** and her 8 kittens, pictured here, spent time in a foster home before getting adopted.



a new way to adopt

To meet the safety needs of our staff and the public, we created a hybrid virtual and in-person adoptions process where our expert counselors match adopters with a pet that fits their lifestyle. **GUMBO**, pictured here, was one of the first pets to be adopted via our updated adoption process.



temporary shelter

Staff remained onsite throughout the pandemic to ensure that every animal that came through our doors was treated with compassion and care. Animals like **TIERRA**, pictured here, enjoy spending time with staff members before being adopted into loving homes.



lifesaving medical care

Our dedicated team continued to provide high-quality medical care to all animals in need, including this badly injured turtle with a life-threatening crack to her shell. A shelter veterinarian fashioned metal strips to hold her shell together, allowing it to properly heal.

A photograph showing two people in dark blue scrubs and face masks working outdoors. They are standing next to a metal cage on a table, which is covered with a pink towel. Inside the cage, a cat is visible. The background features a concrete wall with hanging green plants.

helping our community's cats

In July, we hosted a five-day Trap-Neuter-Return-Monitor (TNRM) event where nearly 600 community cats from around Los Angeles County were spayed/neutered, vaccinated, and ear-tipped. TNRM helps improve the lives of community cats, curbs nuisance behaviors and reduces the number of kittens born on the streets.



a safety net for pet owners

The number of pet owners in crisis rose during the pandemic and we were there to support them with programs like emergency boarding, veterinary vouchers, and free behavior consultations. At the beginning of the pandemic, our Pet Food Bank pivoted to a drive-through model to keep people safe and ensure that no pet would go hungry.



new digs for wildlife

In December, we began renovations to create the Sandra J. Goodspeed Wildlife Center. The new center will include a nursery with incubators, as well as a radiology and surgical suite where our veterinary staff can diagnose and treat a variety of medical conditions in birds, mammals and reptiles with the ultimate goal of returning them to the wild.

going virtual

When the pandemic hit, we moved all of our in-person events and community programs online with a new series of webinars, social media engagements, and re-imagined fundraisers. In April, Instagram followers tuned into a special live from our kitten nursery to learn more about caring for orphaned kittens and becoming a kitten foster.



A photograph of two young girls sitting at a wooden table, engaged in a watercolor painting activity. The girl on the left, with long dark hair, is focused on painting a green animal on a piece of paper. The girl on the right, with long reddish-brown hair, is also painting a similar animal. The table is covered with a green plastic tablecloth and is cluttered with various art supplies, including watercolor palettes, brushes, a cup of orange paint, and a pair of scissors. A laptop is open on the right side of the table, displaying a video call with a woman. In the background, a grey sofa and a wooden coffee table with more laptops are visible, suggesting a home environment.

kids for animals at home

As school moved online, so did our humane education programs for young animal lovers. Kids across the region learned about animal care in our after-school Kids for Animals Club, explored the world of working with animals in our Careers in Animal Welfare series, and painted along during our monthly Wildlife in Watercolor workshop.

2020 financials

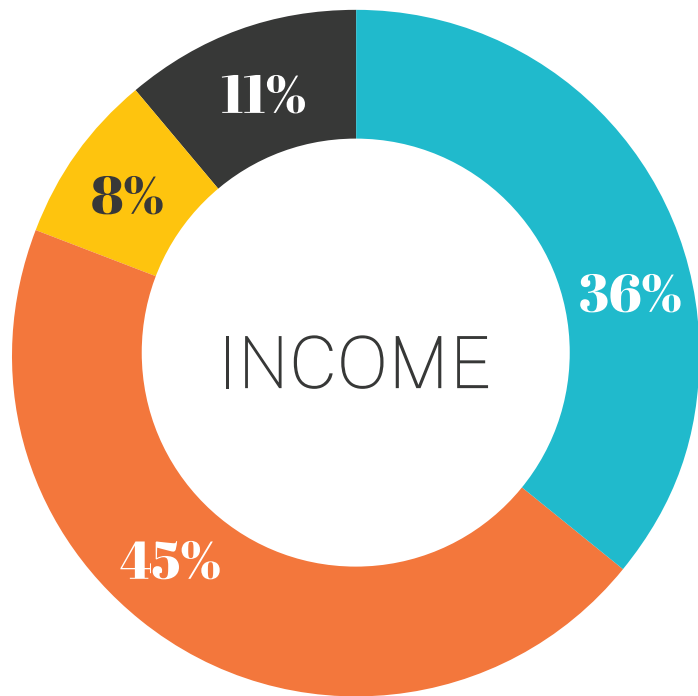

Program Fees & Contracts	\$4,589,772	36%
Fundraising	\$5,765,326	45%
Investment Income	\$945,864	8%
PPP Loan (Forgiven)	\$1,422,000	11%
TOTAL	\$12,722,962	100%

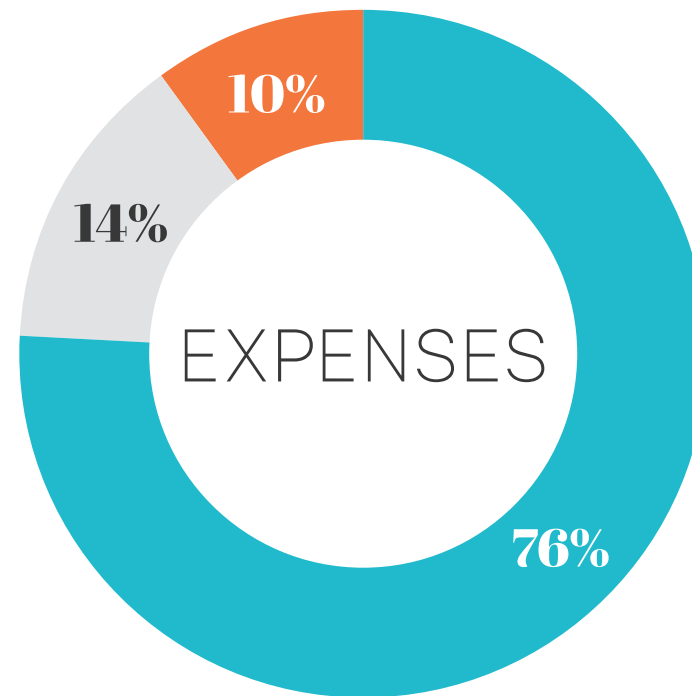

Programs & Services	\$10,173,251	76%
Administration	\$1,929,748	14%
Fundraising	\$1,377,727	10%
TOTAL	\$13,480,726	100%

NET RESULT: -\$757,764

* Derived from internal financial statements that have not yet been audited

** Does not include unrealized gains on investment portfolio

2020 shelter stats



In 2020,
we placed
100%
of healthy &
safe animals.

LIVE
RELEASE
RATE
91.5%
(DOGS, CATS
& CRITTERS)

The Live Release Rate was
calculated using the Asilomar Lite
formula of (Live Outcomes) divided
by (All Outcomes minus Owner
Requested Euthanasia).

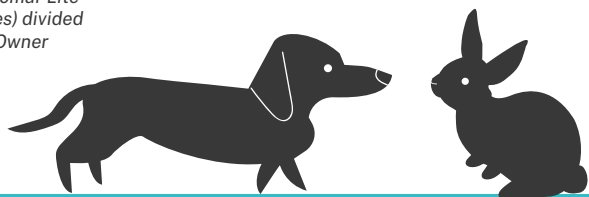

COMPANION ANIMAL

ADMISSIONS

3,472

ADOPTIONS & PLACEMENTS

2,545

RETURN TO HOME

698

Visit pasadenahumane.org for the full list
of 2020 animal intakes and outcomes.

WILDLIFE

INTAKE

1,379

OUTCOMES

RELEASE

215

TRANSFERRED

205

NON-LIVE OUTCOME

959

WILDLIFE HELPLINE CALLS & TEXTS SINCE APRIL 2020

1,665

Pasadena Humane primarily admits wild animals
that are sick or injured. We actively seek a live
outcome for any animal that can be rehabilitated
and released back to its habitat. Sadly, others die
while in our care or are humanely euthanized to
prevent further suffering.

VOLUNTEER

VOLUNTEER HOURS SERVED

60,546 HOURS

= **29** FULL-TIME STAFF
MEMBERS

FOSTER

ANIMALS FOSTERED

1,009

ACTIVE FOSTER VOLUNTEERS

759

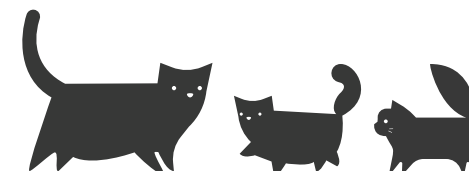

ANIMAL RESOURCE CENTER

PHONE CALLS

725 /DAY AVERAGE

IN-PERSON APPOINTMENTS

1,101

OUTREACH & EDUCATION

VIRTUAL PROGRAMS REGISTRANTS

11,066

MEMBERS OF OUR KIDS FOR ANIMALS PROGRAM

3,054

WEBSITE VISITORS

828,145

LICENSING

PET LICENSES ISSUED

13,797

FIELD SERVICES

INVESTIGATIONS (Cruelty, Neglect, Abandoned Animals, Municipal Code Violations)

2,274

STRAY PET CALLS

1,536

WILD ANIMAL CALLS

1,641

NOISE COMPLAINTS

283

PETS REUNITED WITH OWNERS IN THE FIELD

219

BEHAVIOR & TRAINING

VIRTUAL, PHONE & EMAIL CONSULTATIONS

742

HEALTH & WELLNESS

COMPANION ANIMAL SPAY/NEUTER

2,704

COMMUNITY CAT TNRM SURGERIES

1,405

MICROCHIPS IMPLANTED

2,922

TELEMEDICINE CALLS

471

HELPING PAWS PET SAFETY NET PROGRAM

PET FOOD BANK

714 PETS ACTIVELY
ENROLLED

33% INCREASE
IN DEMAND

FEE-WAIVED & SUBSIDIZED SPAY/NEUTER SURGERIES

150

FEE-WAIVED VACCINES

232

FEE-WAIVED MICROCHIPS

69

TEMPORARY BOARDING

28 PETS

VET VOUCHERS

11 PETS

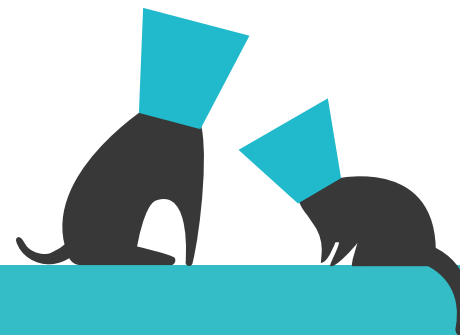

PASADENA HUMANE 2020 DONOR LIST

THANK YOU to the
generous donors who
supported Pasadena
Humane in 2020

HEROES CIRCLE GIFTS

SUPERHEROES (\$50,000+)

Elizabeth M. Falk Foundation
Sandra and Richard Goodspeed
John Hermann
Beverly C. Marksbury
Jennifer McCreight
Joan A. Payden

BENEFACTORS (\$25,000 - \$49,999)

Anonymous
Kyle Button
The Capital Group Companies
Charitable Foundation
The Donald Slavik Family Foundation
Facebook
Flora L. Thornton Foundation
Priscilla and Gary Hoecker
T.S. and K.D. Glide Foundation
Jennifer Thornton Wieland
Richard Tucci

GUARDIANS (\$10,000 - \$24,999)

Anonymous
Katherine Solaini Barnard
Betty and Henry Botzbach
Gabrielle Bruveris
Darlene and Harry Lambert
Foundation
Edwina and Robert Greenspan
Keiichi and Yasuko Itakura
Judy and Robert Waller Foundation
KPCC Southern California
Public Radio
Amy and Jason Matthes
Mericos Foundation
Oaktree Capital Management
Orphan Kitten Club
Pet Care Foundation
Petco Foundation
PetSmart Charities
Nancy and Al Plamann
Bobbie L. Russing
Sarah and Darrell Spence
State Compensation Insurance Fund
Ten-o-Chock Foundation
JoAnn Turovsky
VCA Animal Hospitals
Judy Waller

ADVOCATES (\$5,000 - \$9,999)

The Albertsons Companies
Foundation
ARE-Disbursements Acct
Arm The Animals
The American Society for the
Prevention of Cruelty to Animals
Deborah and Bernie Babcock
Thomas Bilich
Bryant Family Foundation
Janice D. Buck
Citizens Business Bank
Sherrill and Paul Colony
Jean M. Costanza
Raymond Delphenis
James Ellis
Jane and Robert Ettinger
Jeannie Garr Roddy
Clare and John Gordon
Hahn & Hahn LLP, Lawyers
Cynthia and Robert Hall
Healthy Paws Foundation
Helix Foundation
Dr. James Hopkins
Lynn Howe Myers and Gerald Myers
Denise L. Jackson
Lisa A. Kenyon
Carol Kirby
Sharon and David Kirchheimer
Dr. Rodanthi C. Kitridou
Beverley Lindberg
The Lucile Horton Howe & Mitchell B.
Howe Foundation

Maddie's Fund
Carol and Bob McCrary
Pet Food Express
Sterling Pile
The Resnik Family Foundation
The Rose Hills Foundation
San Marino Motor Classic
Jane Sell and Robert Pierre, M.D.
Earlyn T. Spector
Liza and Fred Vance
Thomas D. Wilson

PARTNERS (\$2,500 - \$4,999)

AmazonSmile Foundation
Austin Pets Alive
Dr. Nancy M. Baisch
Sandra and Dan Bane
Angela Bao
Louise Bhang
Beverly and John Biber
Bill Hannon Foundation
Jane Brackman and Rod Holcomb
Patricia Bucklin
Corti Family Charitable Fund
Frank W. Denzel
Martha and Bill Denzel
Steve Dernham
Ethel Friends Charitable Foundation,
Bank of America, N.A., Trustee
Mary Ann and Bob Fidler
Bina Garfield
Garfield Foundation
Debra G. Glazer

Google Matching Gifts Program
 Nellie A. Graham
 Hannelore and Ewald Heer
 Samantha and Eric Heer
 Hill's Pet Nutrition
 John E. Hoffman
 Eric Hsiao
 John and Ursula Kanel
 Charitable Foundation
 Steve G. Johnson
 W.M. Keck Foundation
 Michelle R. Kellner
 Laura Kern
 Kroger
 Carol and John Kulluk
 James Lane
 Lee & Associates
 Ilene and Howard Marshall
 Weta and Allen Mathies
 Preston McAfee
 Merrill Lynch
 Herbert Montenegro
 Diane and Trevor Morris
 Netflix
 Nickey Kehoe
 Elaine Pallemmon
 Eduardo Payan
 Susan Petelik
 Pets For The Elderly Foundation
 Joann L. Randall
 Dr. Thomas Rieker
 Bronwyn E. Schramm
 David Selig
 The Shea Foundation
 Mikel H. Snow
 StoneTapert Insurance Services
 Symonds Foundation
 Lisa and David Takata
 Kathlene and Tetsu Tanimoto
 Vroman's Bookstore
 Mark W. Waller
 Walt Disney Company Foundation
 Carol Watson and Gregory Kunert
 Western Asset Management
 Company

Elissa C. Williams
 Dora Wong and Kenneth Bavaro
 Natalie Wong
 Robin Zakoor
 Monica Zamora

FRIENDS **(\$1,000 – \$2,499)**

Susan Alexander
 American Scenic Design
 Anonymous
 Anvar and Khadem Family
 Charitable Fund
 Stephen Aronson
 Nora Inger Artine
 Norman K. Ashburn
 Athletes for Animals
 Edward Averl
 Gwen and Guilford Babcock
 Susan Babcock
 Bonita Bailey
 Barry Family Foundation
 Sandy and Greg Bernards
 Barbara Betlem-Ringuette
 Bissell Pet Foundation
 Marie and Jonathan Boggs
 Steven Bowie
 B.P.O. Elks, Pasadena Lodge No. 672
 Marjorie E. Brann
 Debbie Brown
 Annette and Sheldon Bull
 Christopher T. Burner
 Lida C. and Bill Bushloper
 Joan and Douglas Bys
 Donna Campbell
 Patricia Capps
 David J. Carlson
 S. Ileana Cataldo
 Brooke Chaffin-Reid
 Sarah Chase
 HongLee Chee
 Edward Chen
 Jenny Chen

Liwen Chen
 Grace A. Clarke
 Marty and Bruce Coffey
 Jessica Cohn
 Susan Coleman
 Paige L. Conner
 Chris Williams Construction
 The Cook Family Foundation
 Karen Craig
 Dona and Gordon Crawford
 Certified Federal Credit Union
 Michael Crowley
 Ila Mae Dalrymple
 Bryant and Judith Danner
 Janet and Edgar Davis
 Laura L. Davis
 Marsha Davis
 Barbara and John Dawson
 Ellen Degeneres
 Jennifer K. Del Castillo
 Disney Worldwide Services Inc.
 Pamela Donnelly
 Dowsha, LLC
 Eugene and Ann Dryden
 Mia and Brian Dunn
 Connie Duong
 Dia DuVernet and Pierce Tyler
 Carolyn and Martin Eberhard
 Emmett Ewing
 Olga Eysymontt
 Danielle Felmlee
 Mitsuko and David Felton
 Robin Ferracone
 Mimi and Ed Fisher
 Suzanne and Robert T. Flaherty
 William Fong
 Vanessa Freebairn-Smith
 Randy Freedman
 DeeDee Fried
 Eva and Sheldon Friedman
 Haley and Anita Fromholz
 Dr. Katherine Gabel and Eunice Shatz
 Gary Gausman
 Genentech
 Scott Gilbertson

Wendy Gilmore
 Golden Road Brewery
 Ian Gooding
 Linda Gorman
 Julia Gouw
 Edith Grady
 Gregory Grande
 Carol A. Grosvenor
 Jack Gruschus
 Kathy Guenther
 Heather and Paul Haaga
 Jennifer and Steve Haddad
 James A. Hall
 Marilyn and Richard Hansen
 Nancy and Michael Harahan
 Sandra Harris
 The Harry and Florence
 Sloan Foundation
 Dona Hatcher
 Karin and Dennis Heard
 Jana Hejdukova
 Jeffrey P. Hermann
 Joseph A. and Jeannette E.
 Herron Fund
 Mark Hickman
 Patricia Hicks
 Tracy and Richard Hirrel
 Terry Hotchkin
 Toni Howe
 Marjorie and Jack Hudes
 Hugo Reid Elementary School
 Student Council
 Takashi Ito
 Soon Jeong
 Sharon Johnson and Alan Frisbie
 Adam Jones
 Dr. and Mrs. Bruce H. Jones
 Jocelyn Katz
 Jillian Kauffman
 Kathleen D Kelleher
 Rita D. Kernen
 Catherine B. Kiburtz
 Karen Kiefaber and R.J. Simensen
 Marvin King
 Theresa and Craig King

John E. Kinikin
 Annette and Gerald Knapton
 Knight Insurance Services
 Pat Kraemer
 Lillie and Donald Kraut
 Marietta T. Kruells
 Lorraine and Michael Kwiatkowski
 Maxine and William Lambuth
 Sheila and Alan Lamson
 Bonnie and Henry Landsberg
 Joan W. Larsen
 Keith Latham
 Lather
 Laureen Latimer
 Sharon Laubach and Andrew Mishkin
 Carol F. Lee
 Grow Lee
 Cindy Lew
 Theresa and Simon Li
 Daryl and John Lillie
 Lisa Lillien and Daniel Schneider
 Dr. Yvonne Lin
 Dawn and Stuart Lovi
 Lori M. Lubin
 Carol Lucas
 Li Luo
 M3 Office Inc.
 Kenneth P. Macauley
 Robin D. Mackenroth
 Shirley Manning
 Shant Mardirosian
 Susan D. Martynec
 Laura A. Matz
 Derek Mau
 Gary McArdle
 Mary and Daniel McCluer
 Christopher McHugh
 Anthony McMahon
 Lindsay and David McMenamin
 Thomas McVittie
 Kathy and Jim Meagher
 Malcolm Meiring
 Carolyn K. Metcalf
 Gail and Robert Miller
 Rina Mimoun and Scott Weinger

Tenny Mirzayan
 Leslie Modie and Steven Hanson
 Joanne S. Moran
 George E. Moss
 Deedee Mueller
 Patricia L. Murphy
 Sharon and Dennis Murphy
 Ramona D. Nale
 Betsy Nathane
 National Charity League, Inc.
 Aida and Cedric Navarro
 Louise Neiby
 Michael Nissman
 Christine Nolasco
 Northrop Grumman Charity
 Shellie O'Brien
 Mollie and Stuart O'Melveny
 Margaret Outhouse
 Pacific Life
 Sunandha Pagadalu and
 Nicholas Filippi
 Edward Patterson
 Judith and Richard Pejisa
 Anne B. Peterson
 Petfinder Foundation
 Rose and Thomas Pico
 Jennifer A. Pinkerton
 Pledgeling Foundation
 Maureen and Vance Polich
 William Ralph Pounders
 Joline Pruitt
 Lynn A. Rabin
 Rashad Raisani
 Linsee Ramsay
 Tom Ratanavaraha
 Susan and Mark Reid
 Anthony Riboli
 Constance L. Rice
 RKD Group
 Valerie Roddy
 Joan O. Roudenbush
 Kat Ruiz
 Bette and Robert Rutten
 Kelly Salloum
 Steven Schilling

Hope Schneider
 Pam and Tony Schwarz
 Rayann Scolnick
 Karen and Stephen Seabrook
 Linda and John Henry Seiter
 George L. Shapiro
 Jan and Carl Siechert
 Evelyn, Dennis and Penny Sinclair
 Erin and Michael Slessor
 Judith Spencer
 Diane W. Stevens
 Ann H. Stewart
 Cheryl and Craig Stewart
 James P. Stimson
 Lelas Stone
 Danielle Stranc
 Mark Suffredini
 Philip Swan
 Domenico Tallerico
 Mary C. Taylor
 Concepcion and Ralph Terrazas
 Valerie Lisa Tesauro
 Shari and Brian Thomas
 Elizabeth and David Thompson
 Marco Tietz
 Teresa Todaro
 Tokio Marine Management, Inc.
 Trader Joe's
 Trapanese Charitable Fund
 Mary J. Traynor
 Che Chin Tsai
 Matthew Umhofer
 Uptown Gay and Lesbian Alliance
 Mae Ushigome
 Emily and Heath Vicente
 Warren Vollinger
 Jane Wallace
 Judy and Paul Wallace
 Walmilly Foundation
 Jill Weinlein
 Anne and Wil Wheaton
 Priscilla Wickersham
 Trudi Wilcox
 Amy Wilkins
 Susan and Dennis Williamson

Anne M. Wilson
 Kymberli D. Winter
 Christine Wong and Jeff Light
 Kenneth Wong
 Mary Ellen Woods and J.D. Jones
 Cathryn and Jeffrey Woolf
 Jeof Wyrick
 Christy Yausi
 Xi You
 Barbara A. Zimmermann
 and Bill Christian

PLANNED GIFTS

Juel R. Anderson
 Billy Brackenridge Revocable Trust
 Rocco J. Em
 Estate of Emily Storrow
 Christa Gerda Gaitzsch
 Hutton-Pet Protection Society
 J.B. and Emily Van Nuys Trust
 Robert & Mary Matthiessen
 Family Trust
 Minifred V. Mock Charitable TUW
 Norman K. Newell Trust
 Elizabeth Jane Ross
 John Sartinsky
 Constance Sheldon
 Fumi T. Shigetomi
 The Darcie Denkert Trust
 The Estate of Barbara Neander
 The Jardon Family Trust
 The Loretta and Roy Levy Trust
 The Olga B. Harris Charitable Trust
 Ms. Marinell Wright

1903 SOCIETY

**Our 1903 Society
honors those who have
demonstrated unwavering
support that will last
beyond a lifetime by
including us in their wills,
life insurance, IRAs, trusts
or other estate plans.**

Lisa Avebury
Jim Avedikian and K. M. Evans
Dr. Julia Bailey
Cynthia Benton
Beverly and John Biber
Delores and William Bing
Carol A. Bollman
Vicki and Robert Bond
Jane Brackman and Rod Holcomb
Therasa Brandt
Rita Buchan
Annette and Sheldon Bull
Joseph Burke
Betye Burton
Lida C. and Bill Bushloper
Robert Cameron
Phillip Caron
S. Ileana Cataldo
Johanna Christensen
Marty and Bruce Coffey
Karen Cohen
Sherrill and Paul Colony
Salvatore Cornacchio
Marianne Cortland
Elizabeth Covert
Michael Crowley
Gerda D'Nino
Laura L. Davis

Dorothy L. Denne
Martha and Bill Denzel
Kira and Brian Deputy
M. Lucia Donahue
Karil Drake
Mia and Brian Dunn
Dia DuVernet
Jacqueline Dziak
Patricia M. Evans
Deborah and Scott Faber
Mimi and Ed Fisher
Gillan and Greg Frame
Jean W. Galbraith
Dr. Peter Gelker
Beth and Gregorio Giacinto
Nancy Gonzalez
Marilyn Goudzwaard
Edith Grady
John F. Haeckl
Mark Harmsen
Christina Heath
Dr. James Hopkins
Sandra and Ara Hovanesian
James E. Ives
Denise L. Jackson
Thelma Jarvis
Lynda Jenner and Patrick J. Whaley
Sharon Johnson and Alan Frisbie
Charles Kaczinski
Sharon S. Kelley
Esther L. Kent
Lisa A. Kenyon
Brenda and Pat Knox
Elizabeth Kraft
Janice L. Kramer
Debi and Scott Kroman
Sheila and Alan Lamson
Bonnie and Henry Landsberg
Nancy Lesky
Charmaine K. Liccardi
David Lopp
Dianne L. Maccary
Ceferina and Michael Margolin
Beverly C. Marksbury

Dr. Sachiko Matsunaga and
Dr. Geoffrey Middlebrook
Robin McCarthy
Michael McFee
George Melrod
Dr. Jennifer Merkel
Marice Hope Mershon
Jeanne Mignard
Sue and Michael Mills
Martha L. Mittelstadt
Leslie Modie and Steven Hanson
Roberta and Earl Morehead
Laura Morgan
Sally E. Mosher
Eva Birgitta Mulligan
Lyn Munro and Bob Barber
Janice Nelson Hayes
and Doug Hayes
Marilyn and Roger Nemrava
Thomas David Ormond
Jane E. Osick
Tatiana and Will Owen
Charlotte and John Reith
Ranelle Resch
Marisa Reyes
Elizabeth Richer Campo
Margaret E. Ringe
Adriane T. Rogers
Joel Rosenberg
Florida and Garrett Rowlan
Maria J. Rozyczka
Patricia R. Sangster
Dr. Terry Santos
Thomas E. Sawyer
Mark Schiller
Bronwyn E. Schramm
Andrea and Lacy Lynn Schweitzer
Gaynor Scott
Patricia T. Scott
Diane Seidel
Lynn and Wayne Semain
Donna Simms
Earlyn T. Spector
Rita Stephenson and Andrew Arden
Danielle Stranc

Stephanie Strout
Julie Swayze and Steven Bowie
Martin Szyleyko
Ellen N. Tchartorisky
Jeanne Templeton
Flora and Sanford Tisherman
Angie Valle and Russell Glauber
Holland E. Van Dieren
Judith A. Vidor
Elizabeth Viebey
Ivana Vlckova
Victoria Von Brauchitsch
Nancy T. Walker
Thomas S. Weiss
Susan Welch
Mark Willard
Elissa C. Williams
Thomas D. Wilson
Dora Wong and Kenneth Bavaro
Peter Wood
Mary Ellen Woods and J.D. Jones
Clea Wright
Nancy and Alton Wright
Steven Wystrach
Denise and Robert Zeilstra
Shumin Zhen and John Battle
Barbara A. Zimmermann
and Bill Christian
Birdie and Martin Zitnick

GIFTS IN-KIND

(\$1,000+)

Natalie Akins
David Anderson
Arm's Reach Concepts, Inc.
The American Society for the
Prevention of Cruelty to Animals
Norma Bader
Bristol Farms
Charitable Adult Rides & Services
Charlee Bear
Amber and James Comisar
David Copperfield
Mike Costello
Ivan Diaz
Disneyland Resort
Jacqueline Dziak
Eric Roinestead Studio
Michael Fahed
Ben Foo SH
Found Animals Foundation, Inc.
Michael Gips
Barbara Helsel
Jeffrey P. Hermann
Hill's Pet Nutrition
J. Elizabeth Portraiture
Richard Jo
Mark Johnson
KFI-AM 640
KPCC Southern California
Public Radio
KTLA / Tribune Broadcasting
Rodolfo Lacayo
Maxine and William Lambuth
Andrew Lippman
Lit Up USA LLC
Los Angeles Turf Club, Inc.
Abdo Malki
Josephine Murcia

Ronald Okuda
Leticia Parker
Pasadena Now
Lizz Pellet
The Pet Care Foundation
Pet Food Express
Photo Kronology
Nancy and Al Plamann
Jose Francisco Rodriguez
Karin Rodriguez
Jack Roe
Elsa Saldana and Nasrat Raouf
Richard Schuster
Dana Stoddard
McKenzie Stubbett
Ulysses Taylor
Tuft & Needle
VCA Charities
Celia and Charles Vorsanger
Wag Labs Inc.
Valerie and Aaron Weiss
Jeffrey Woolf
World's Best Cat Litter
Yelp Inc.

WIGGLE WAGGLE WALK TOP DONORS

TOP TEAM

Poppy Peak Pets

TOP FUNDRAISER

Spencer's Squad for Joen

TOP DONOR

JoAnn Turovsky

CONSTANT COMPANIONS

(MONTHLY DONORS)

Alexander Abeyta
Srimoyee Acharya
Marianna H. Adams
Joan and Andreas Aebi
Sharon Albright
Rita C. Alcala
Rosario Alcantara
Katherine and W. Reid Allen
Jean Amundsen
Sunwoo An
Patricia Ancona
Barbara Anderson
Barbara Anderson
Cassandra Arellano
Andrea Armani
Nora Inger Artine
Theresa and John Attanasio
Katherine Atwater
Danny Baghdasarians
Gloria Ballard
Janice Ballew
Robert Banning
Servando Banuelos
Sylvia Baptista
Rymante T. Barauskas
Liz Barkhordarian
Richard L. Barkhurst
Walter Barnett
Niels Bartels
Monty Basile
Cynthia Bassham
Dr. Laura Bava
Lynn and Raymond Becker
Lisa Berger
Gerald Berman
Noreen and Bruce Berra
Shawn Berry

Sharyn Bess
Deborah Beveridge
Frank Beyt
Patricia Binns
Bonnie M. Bishop
James Blackford
Dr. Emily Blodgett
Carole Boman
Chan Bong
Andrea Bonnett
Claudia Bowley
Susan Boynton
Carla and Alexis Brandy
Barbara Brough
Rob Allan Brunetter, Jr.
Tina Bunch
Deborah A. Bungartz
William Burke
Christopher T. Burner
Karla Butler
Joan and Douglas Bys
Jacqueline Cahill
Patricia Campagna
Kathy Campbell
Maria Capili
Corazon Capistrano
Ashley Carey
Stephanie Carey
Diane Carey-Schmitz
Margaret and Eugene Carpenter
Ellen Carroll
Margaret A. Case
Sara R. Castrale
Maria Castro
S. Ileana Cataldo
Amy Caton
Cats Luv Us Boarding Hotel LLC
Daniel Cazares
Loretta Chak
Hsiu Hua Chen
Hsiu-Hua Chen
Kathryn Ellen Cheng
Vanessa Cheung
Mimi Chiu
Stephen Chiu

Barbara Knox Cipperly
Cynthia A. Clark
Deborah A. Coates
Katharine Coburn
Marilyn C. Coffman
Jessica Cohn
Stephen Colley
Gilbert Conn
Angela Conner and Kevin Speaks
Jennifer Conroy
Brandy Contreras
Sheila M. Cornell
Andrae Corrigan
Suzanne and Joe Coscarelli
Juanita Courtney
Cheryl Craig
Karen Craig
Caroline Cruikshank
Janis M. Cuevas
Diane Cullen
Vivienne da Costa
Joanne D'Abusco Sowers
Barbie and Kenneth Dalzell
Subir Das
Riza De Los Reyes
Peter DeLuca
Catherine Dees
Elsa Dekolar
Nancy and Alex Delgado
Stephanie C. Dencik
Orville Douglas Denison
Mary Dennis
Susan DeWitt
Lydia Diaz
Steven Dickson
Angela Dimauro
Carol Dobard
Ahnι Dodge
Dr. Evan Dorn
Patricia Dow
Kristin and Bip Drachlis
Vickie Dravinski
Michael R. Drolet
Lynn Dryer Silver
Janet and Larry Duitsman

Patrick George Dulyx
April Dun
Christine Duryee
Dia DuVernet and Pierce Tyler
Peggy S. Ebright
Taona Elchibegashvili
Carole Elkins
Lori Ely
Elisabeth and Bob Emirhanian
Bert Engelhardt
Christina A. Equihua
Alex Espinoza
Lee Estes
Barbara Euler
Christine Evans
Noreen Evans
Emmett Ewing
Carol Ewins
Trina Faundeen
Robert Fazio
Danielle Felmllee
Joe Fenstermaker
Caitlin Ferguson
Christine Fernandez
Adriana A. Ferrer
Amanda Fitts
Diane Fleenor
Andrea Fordyce
Elaine Forsyth
Jennifer Fox
Michael Fox
Robin Fox
Rebecca Frank
Christi L. Franklin
Vanessa Freebairn-Smith
Pat Fritcher
Luis Fuentes
Edward Vernon Fugate, Jr.
Sally Fuller
Allison Gabucan
Pamela Galbraith
Cynthia and Oscar Galindo
Abe Garcia
Briana Garcia
Lillian Garcia

Linden Garcia
Linda Gardner
Glenn Garrett
Yvonne Garza
Julie Gentile
Jeanette and Lee Gessel
Dr. Srimoyee Ghosh
Erica Godina
Suzanne Goldstein
Lynn Goller
Nancy Gomez
Mary Gonzalez
Napoleon Gonzalez
Justin Goodkind
Andrew Goodman
Deanne Goodman
Linda Goodrich
Avanthi Gopal
Alexandra Graddy-Reed
Christel Grandt
Jessica and Robert Graves
Martre Gregorich
Jack Gruschus
Eduina Guerra
Elena Guglielmi
Lila Guirguis
Gina Gurewitz
Marc Gutin
Patricia E. Guttormsen
Lida Hakverdyan
Michelle Hall
Cristina Halstead
Rich Haluschak
LaVada and Dave Hancock
Mary Hansen-Adams
Richard Hansink
Alexandra Hartman
Edy Hartomo
Sherrie Hauge
Charles E. Hay
Charlene Hazelton
Susan Heard
Laurie F. Helfing
Michal A. Henderson
Sharon Hendricks

Liz Hernandez
Gary Heshiki
Mark Hickman
Christine V. Higgins
Mikako Hisaki
Hamilton Holmes
Ann Holtzinger
Charlene Hopper
Monica and James Horn
Stacy M. Horn
Dorothe and Richard Horttor
Donna Houston
Toni Howe
Eileen Hsieh
Yu Tai Hsu
Ethel Huhn
Holly S. Hunnewell
Jeremy Hunter
Nick Hutzler
Carole Iliff
Arline Iredale
Julie Itahara
Jacqueline Jai
Lynne D. Jennings
Jeffry Jensen
Shannon Jensen
Evelyn Jioras
Jerri Johnson
Adam Jones
Mark Jones
Lyndsay Juhl
Raelyn Kahl
Maria I. Kalman
Jae Kang
Carol Kaylor
Jeffrey Kazanjian
Dawn Kelleher
Joy Kerner
Matt Keuneke
Margaret Khoury
Catherine B. Kiburtz
Petra Kienel
Jean Kim
Jenny Kim
Si-Young Kim

David Kinikin
 Jeffrey Klein
 Maria Ko
 Sabine Konrad
 Todd Krafchak
 Alex Kramer
 Lillie and Donald Kraut
 Ray Kukenas
 Gere La Due
 Andrew Lamborn
 Sheila and Alan Lamson
 Mary Jo Lang
 Ashley Langill
 Joan W. Larsen
 Judith B. Larsen
 Laureen Latimer
 Debbie L. Lawrence
 Roderick Lazarte
 Tamar Le
 Tracy Leach
 Alice H. Lee
 Chi Lee
 Hermione Lee and John Wise
 Hyewon Lee
 Jia Shi lee
 Bret Lemke
 Dr. Elisabeth Lenches
 Beatrix Leonard
 Shelley Levin
 Barry Lew
 Roberta Lewis
 Christina Li
 Jeffrey Light
 Barbara A. Likens
 Ling Lin
 Yi Lin
 Melody Liu
 Olivia C. Liu
 Donna Lockhart
 Linda D. Long
 Martha and Paul Longstaffe
 Miguel Lopez
 Patricia Lorenzana
 Karyn and Stephen Lowe
 Gina Lu

Andrea Luna
 Li Luo
 Jingjing Ma
 Adela Macaluso
 Kenneth P. Macauley
 Lois Mackey
 Kristin L. Macklin
 Jane Macnett
 Cynthia Madison
 Gale Madyun
 Janice Mangerino
 Edaena Marin
 Beverly C. Marksbury
 Renee Marquedant
 Nicole Marquis
 Marilyn and Frank Marrone
 Howard F. Martin
 Nancy and Andre Martinez
 Randy Masumoto
 Amy and Jason Matthes
 Jon Matthews
 Maral Mavyan
 David Mayo
 Susan Lynn McCoin
 Karen McCormick
 Jennifer McGee
 Barbara McKeen
 Fred McKibben
 Kristine M. McNamara
 Kathy and Jim Meagher
 Anna Meddaugh
 Carolyn Meredith
 Dr. Jennifer Merkel
 Deborah Meron
 Paula Miller
 Margaret M. Minnick
 Vicki Joy Miskimin
 Marivic Miyashita
 Leslie Modie and Steven Hanson
 Theresa Monroe
 Janet Montapert
 Amalia Montes
 Jason Wade Montgomery
 Michele Montllor and David Nelson
 Elizabeth Moraga

Joanne S. Moran
 Alexandria Morgan
 Traci Mortimer
 Sheri A. Morton
 Kimberly Mosshart
 Gertraud and Frank Motley
 Cathy A. Muellerschoen
 Vera Muensch
 Kathleen Murphy
 Patricia L. Murphy
 Michele Murray-Snyder
 Cynthia C. Naden
 Daniela Navin
 Greg Nazarian
 Helen Neal
 Merrily Newton
 Aileen and Mike Nguyen
 Jennifer E. Nidorf
 Julie Nien Chih Liu
 Brendan Noji
 Robert Nowicki
 Martha J. Nurse
 Autumn Nuss
 Marlene and John Ochetti
 Khin Ohn
 Judi Olmstead
 Lynne E. Olson
 Kimberly Ordunio
 Mary Orlowsky
 Sally O'Rourke
 Deserie Orozco
 Denise A. Ortman
 Olga Osadcha
 Dr. Susan E. Owen
 Padilla Family
 Susan and Sergio Padilla
 Barbara Park
 Sun Park
 Stella Parker
 Jane Parks
 Deborah and Christopher Patton
 Evelyn Patzkowski
 Edward F. Pearson
 Savannah Pell

Patricia Pena-Hoelscher
 and James Hoelscher
 Martha Perez
 Evette R. Pico
 Janice and Martin Pilgreen
 Alan Pilukas
 Ana Pineros
 Jennifer A. Pinkerton
 Kimberley Place-Gateau
 Matthew Plourde
 Maureen and Vance Polich
 Joseph Porras
 Gabrielle Porter Taylor
 Gail B. Price
 Phoo Myat Pwint
 Vicki and Robert Quiroz
 Linsee Ramsay
 Val Rassi
 Rhonda Raulston
 Shibani Ray-Mazumder
 Richard Razon
 Richard Reinhardt
 Matthew Reiser
 Amy Richards
 Bianca Richards
 Marjorie Richmond
 Stefanie Rico
 Janet Rietow
 Cheryl Riles and John Helms
 Kelley J. Ritch
 Richard Roat
 Heather Roberts-Parker
 Cindy Robles
 Kimberly and John Rodriguez
 Susie Rogers
 Rosemarie Rohlfs
 Hortensia Rojo
 Michael Rosales
 Dr. Nicole Rose
 Lee Ross
 Joan O. Roudenbush
 Lisa Ruschioni
 Gail L. Russell
 Mary Russell
 Einat Sadot

Marilyn Sain
Janis Salin
Brett Salinas
Petrea Sandel
Timothy Sanders
Rita Santana
Petar Sardelich
Estella Sarkissian
Cybelle Sato
Ann Scheid
Christina G Schieber
Steven Schilling
Sidney K. Schreiner
Delia Schwaigerlehner
Lillian Schwartz
Rayann Scolnick
Izabella Scorupco
Gaynor Scott
Mary Scribner
Diane Seidel
Lauren Seipel
Lance Semkus
Wendy Semkus
Nancy Senter
Loretta A. Serna
Anita Sgambati
Virginia M. Shacker
Evelyn B. Shaffer
Judith L. Shane
Brettany Shannon
Michael Shaub
Elizabeth Shea
Diane and John Shear
John Shear
Clarence Shelton
Robert M. Sherwood
Eric Shetzen
Jia Shi Lee
Stanley Sieger
Kathy Silva
Varinderpal Singh
Eileen Sloman
Peter Sloman
Joyce Smith
Kathryn Smith

Michael B. Smith
Peggy Smith
Peggy A. Smith
Elaine and Steve Snodgress
Min Son
Ivy Song
Jianhao Song
Deborah Spector
Paula Spence
Rowan Stewart
Leon Strand
Allison Strom
Robert Summers
Izumi Tachiki
Maribet Tan
Karen Taylor
Seza Tchobanian
Concepcion and Ralph Terrazas
Ani Terzian
Sebouh Terzian
Catalina D. Thoele
Diane Thomas
Dr. Dootsdeemalachanok Thongthiraj
Mary C. Timmer
Mary Tolley
Cheng-Yee Tong
Carole Tremblay
Kathy D. Tremblay
Bhavanish Trivedi
Gina Truex
Laura Trujillo
Che Chin Tsai
Yunn Ching Tsaur
Alina Tso
Jason Tsugawa
Tenna Tucker
Cindy Uehara
Mary Ann Ur
Douglas Ure
Bettina Van Curen
Amanda Van Deusen
Lee Van Horn
Lori Marie Vernon
Suzanne Verreault
Celia and Charles Vorsanger

Linda S. Wah
Charles David Warden
Jennifer Waters
Carol J. Weiche
Deborah and Brent Weirick
Barbara Welsh
Flora Wen
David Whitehead
Jennifer Wiese
Angela Williams
Sharon L. Williams
Elyse Willis
Karen Wolting
Christine Wong and Jeff Light
Mary Ellen Woods and J.D. Jones
Lynn Worley
Connie Wu
Pauline Wu
Flora Yang
Jessy Yang
Min Yang
Wen Yangfeak
Dana Yariv
Loyde Yates
Xi You
Linda Yu
Miles Yu
Diane R. Zaepfel
Leah Marie Zeller
Yang Zhang
Sharon R. Zundel

In preparing this report, every effort has been made to ensure its accuracy. Please notify our Philanthropy Department of omissions or corrections at **626.792.7151** ext. **123** and accept our sincerest apologies. Thank you.

IN MEMORY OF
**STEVE
JOHNSON**

PASADENA HUMANE BOARD CHAIR, 2018-2020



EXECUTIVE TEAM

Dia DuVernet, CAWA, CFRE, President & CEO
Marshall Bohannon, Vice President of Administration
Jack Hagerman, Vice President of Community Engagement
Kristina Lamas, CFRE, Vice President of Philanthropy & Marketing
Matthew Toscano, DVM, Chief Veterinarian

BOARD OF DIRECTORS

EXECUTIVE COMMITTEE

Beverly Marksbury, Chair
Pete Siberell, Vice Chair
Dick Goodspeed, Vice Chair
Karla Berentsen, Secretary
Eric Heer, Treasurer

DIRECTORS

John Berger
Jean Costanza
Denise Jackson
Carol Kirby
Lisa Kenyon
Alfred Plamann

DIRECTORS EMERITI

Robert Fidler
Weta Mathies

CONTACT

ADDRESS

361 S. Raymond Ave.
Pasadena, CA 91105

PHONE

626.792.7151

WEBSITE

pasadenahumane.org

MISSION

To lead the way toward a compassionate
and caring community for all animals.

OUR VISION

Companion animals reside in loving homes.
Communities respectfully coexist with wildlife.

AWARDS



**BEST LOCAL
NONPROFIT/CHARITY**



**BEST ANNUAL EVENT
Wiggle Waggle Walk**